

WALWORTH COUNTY  
SURVEYING & MAPPING  
LAKE GENEVA, WISCONSIN

SHEET 1 OF 2 SHEETS

KENOSHA DRIVE

ETHELYN DRIVE

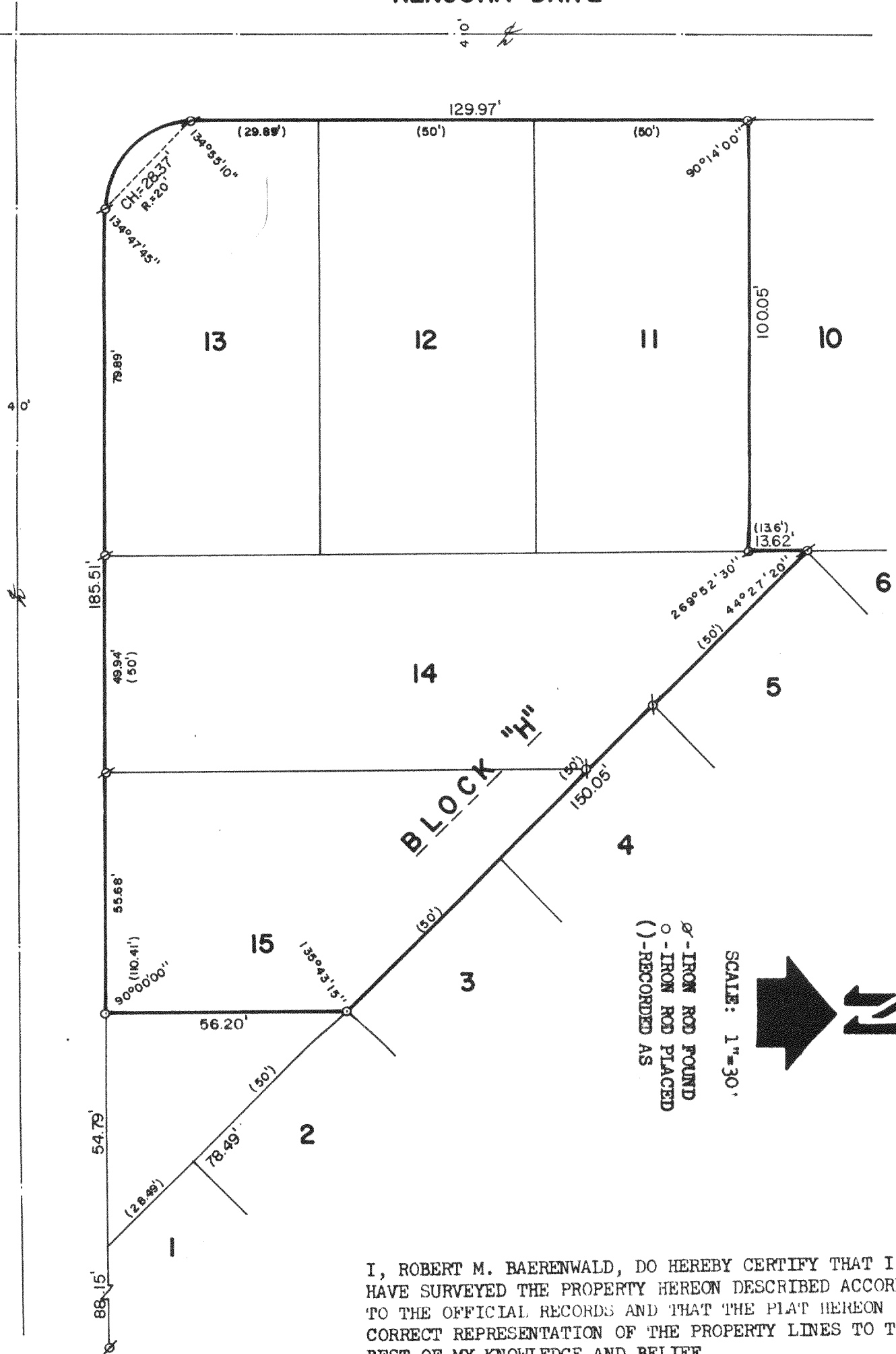

Ø - IRON ROD FOUND  
○ - IRON ROD PLACED  
( ) - RECORDED AS

SCALE: 1"=30'

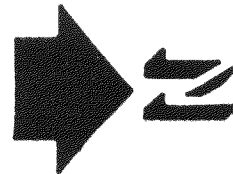

I, ROBERT M. BAERENWALD, DO HEREBY CERTIFY THAT I  
HAVE SURVEYED THE PROPERTY HEREON DESCRIBED ACCORDING  
TO THE OFFICIAL RECORDS AND THAT THE PLAT HEREON IS A  
CORRECT REPRESENTATION OF THE PROPERTY LINES TO THE  
BEST OF MY KNOWLEDGE AND BELIEF.

*Robert M. Baerenwald*  
ROBERT M. BAERENWALD  
WISCONSIN REGISTERED LAND SURVEYOR, S-1508

*Dec. 19, 1986*  
DATE JOB NO. 0843

NOTE: THIS IS NOT A CERTIFIED COPY UNLESS SEALED.

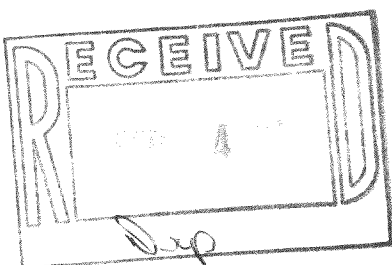

WALWORTH COUNTY  
SURVEYING & MAPPING  
LAKE GENEVA, WISCONSIN

SHEET 2 OF 2 SHEETS

PLAT OF SURVEY OF

LOTS 11, 12, 13, 14 AND 15, BLOCK "H" OF CRYSTAL BOWL SUBDIVISION, EXCEPT THAT PART OF LOT 15 DESCRIBED AS FOLLOWS: BEGINNING AT THE SOUTHEAST CORNER OF SAID LOT 15; THENCE WESTERLY, ALONG THE SOUTHERLY LINE OF SAID LOT, 54.79 FEET; THENCE NORTHERLY 56.20 FEET TO THE NORTHWEST CORNER OF LOT 2 OF SAID SUBDIVISION; THENCE SOUTHEASTERLY 78.49 FEET TO THE PLACE OF BEGINNING.

ORDERED BY: BUD WEISS  
RT. 1, BOX 400 D  
DELAVER, WISCONSIN 53115

*Robert M. Baerenwald*  
ROBERT M. BAERENWALD  
WISCONSIN REGISTERED LAND SURVEYOR, S-1508

*Dec. 19, 1986*  
DATE JOB NO. 0843

NOTE: THIS IS NOT A CERTIFIED COPY UNLESS SEALED.